

Solo Handbell  
Edition

AGSE11

Patriotic Medley

Malia Johnson

Handbell Score  
D5 to G7, opt C8

# Patriotic Medley

*Malia Johnson*

Preview Only  
Copying is  
illegal

**DIGITAL MUSIC LICENSE:** Your purchase grants you permission to make ONE copy OR display on ONE electronic device for each license purchased. This permission and the accompanying PDF file may not be transferred, sold, or given to any additional or subsequent user. Please keep the receipt you received at the time of purchase as proof of your purchase and of the legal license to play this music.

We thank you for respecting the creative work of our composers and U.S. copyright laws.

Published by the American Guild of English Handbell Ringers, Inc.  
DBA Handbell Musicians of America

A·G·E·H·R  
PUBLISHING

Dedicated to my parents, Wes and Marlene Anderson, who helped me pursue my dreams.

# Patriotic Medley

for Solo Handbells (4 Octaves with optional C8) and Piano

Handbells used: 25, (26)

Bell Tree:

Arranged by MALIA JOHNSON

$\text{♩} = 80$

Piano

"America the Beautiful" by Samuel A. Ward

6 7 8

9 10 11 12

13 14 15

16 17 18

*molto rit.*

Measures 19 - 22 may be omitted when second set of handbells is used for the bell tree.

19 20 21 22

Freely rit.

*mp* rit.

23 24 25

"Yankee Doodle" - American Folk Song

$\text{♩} = 112$

$\text{♩} = 112$

\*  $\frac{D}{8}$

repeat meas. 23 and 24 if needed

26 27 28

29 30 31

\* Omit treble chord if meas. 19-22 are omitted.

"Stars and Stripes Forever" by John Phillip Sousa

♩ = 92 "America the Beautiful" by Samuel A. Ward

**Preview Only  
Copying is  
Illegal**

Dedicated to my parents, Wes and Marlene Anderson, who helped me pursue my dreams.

# Patriotic Medley

for Solo Handbells (4 Octaves with optional C8) and Piano

opt.

Handbells used: 25, (26)

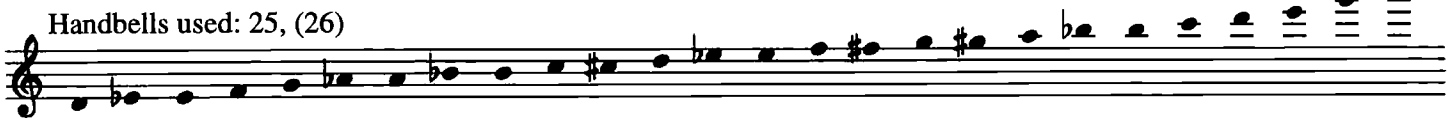

Bell Tree: used in measures 2 - 18

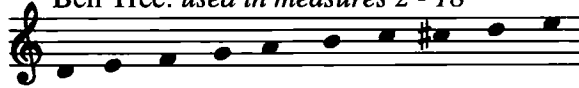

### PERFORMANCE SUGGESTIONS:

Measures 2-18 may be rung on a Bell Tree.

Preset:

Arranged by MALIA JOHNSON

Disassemble Bell Tree during meas. 19 - 22.  
Omit these measures when using second set of handbells for the Bell Tree.

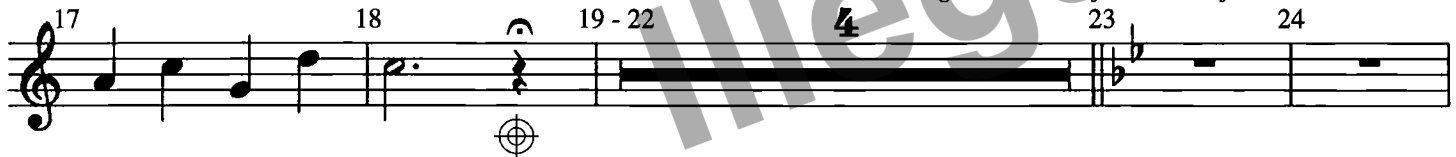

"Stars and Stripes Forever" by John Phillip Sousa

$\text{♩} = 92$  "America the Beautiful" by Samuel A. Ward

\* Set up Shelley  $Eb6 // C6$  &  $F\#6 // D6$

$G6 // G7$   $C8 // C7$

**Preview Only  
Copying is  
Illegal**

A · G · E · H · R  
PUBLISHING

Published by the American Guild of English Handbell Ringers, Inc.  
DBA Handbell Musicians of America

0 24257 00304 1

AGSE11