

Christmas Carols for Bell Tree

3 Octaves
Handbells Used: 16

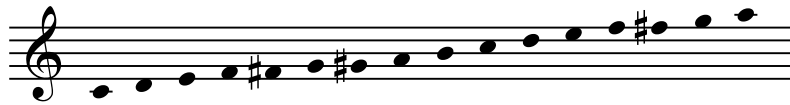

F#5, G#5, and F#6 are used only in *What Child Is This?*

Ding Dong, Merrily on High

Good King Wenceslas

(Gentle Mary Laid Her Child)

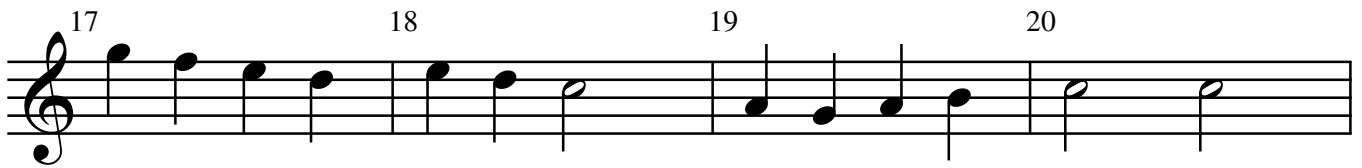

The First Noel

Angels from the Realms of Glory

51 52 53 54

55 56 57 58

59 60 61 62

O Come, All Ye Faithful

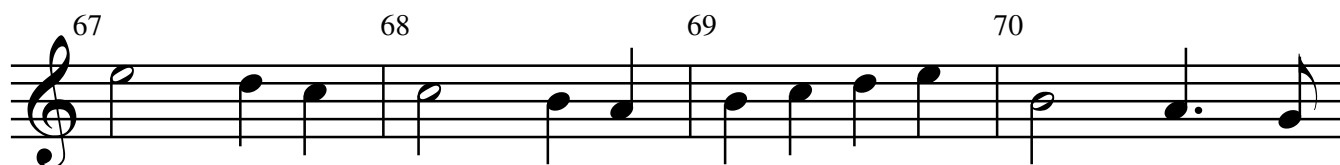

Infant Holy, Infant Lowly

84 85 86 87

88 89 90 91

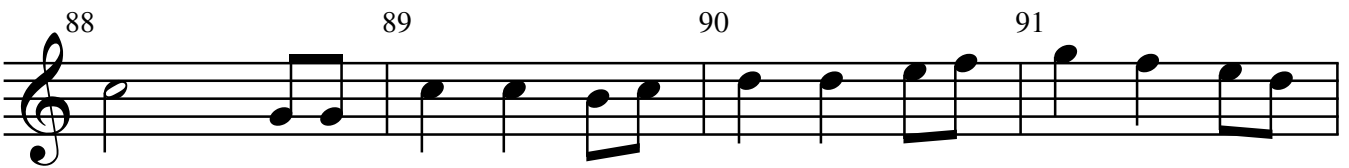

92 93 94 95

96 97 98 99 100

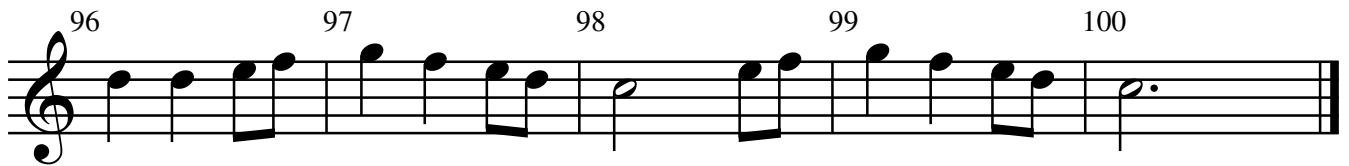

Silent Night, Holy Night

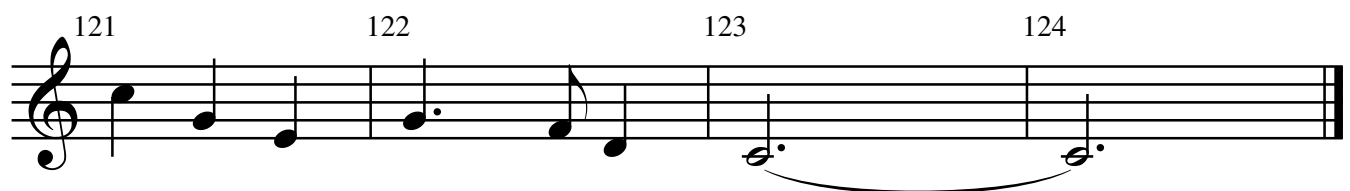
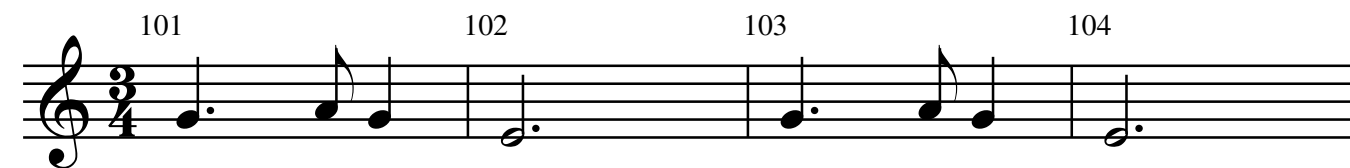

What Child Is This?

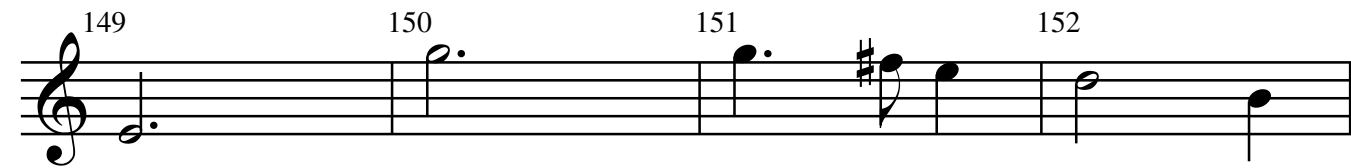

We Three Kings of Orient Are

Angels We Have Heard on High

189 190 191 192

193 194 195 196

197 198 199 200

201 202 203 204 205

Hark! the Herald Angels Sing

God Rest Ye Merry, Gentlemen

Joy to the World!

We Wish You a Merry Christmas

266 267 268 269 270

271 272 273 274 275

276 277 278 279 280

281 282
